TASO Transforming Access and Student Outcomes in Higher Education

Theory of Change

Project: Taking Space, Peer groups for BAME students
Organisation: Sheffield University
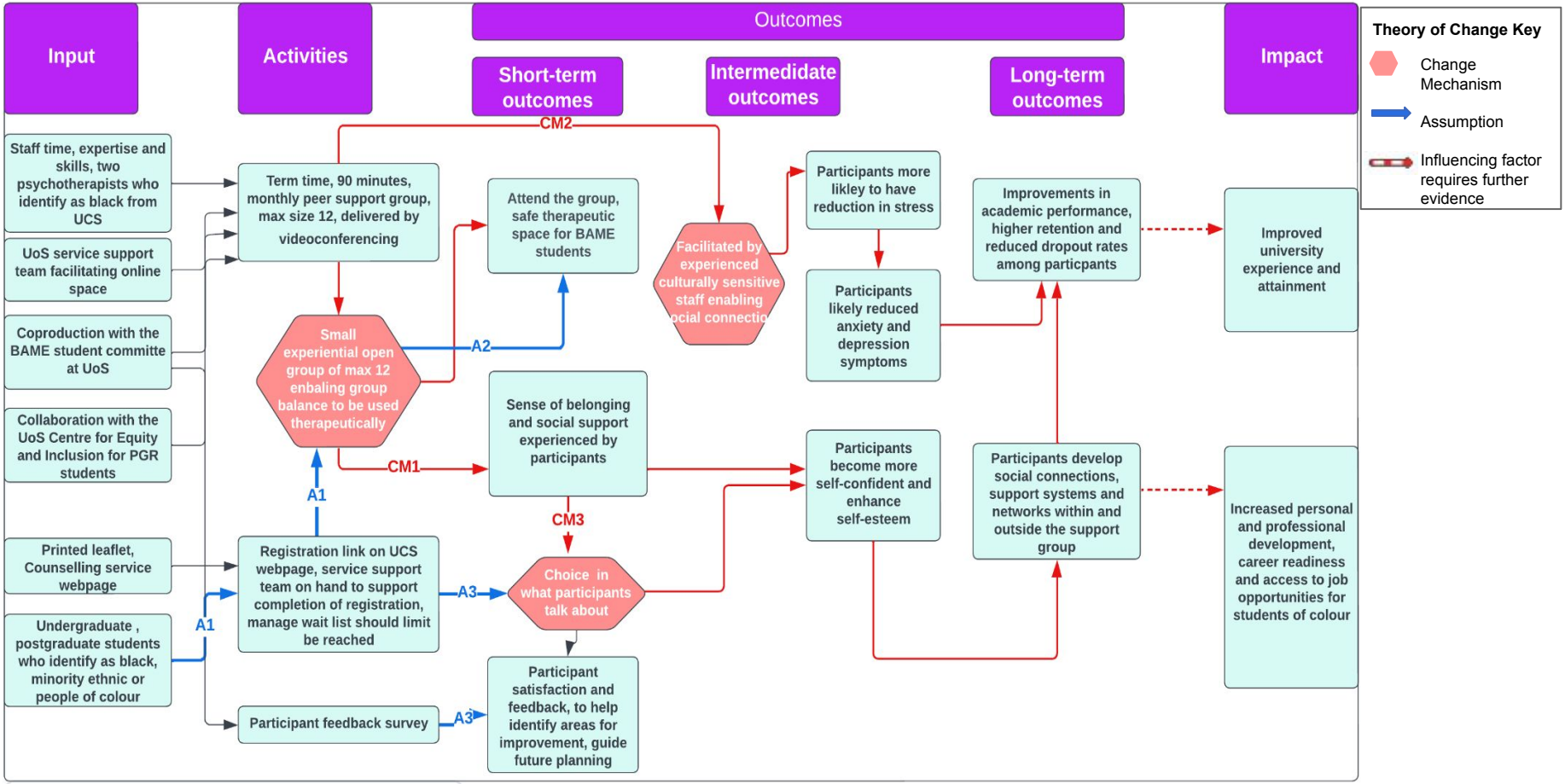
This theory of change has been developed by Sheffield University using resources, templates provided by TASO. The contents of the theory of change do not necessarily reflect TASO's views or position.